

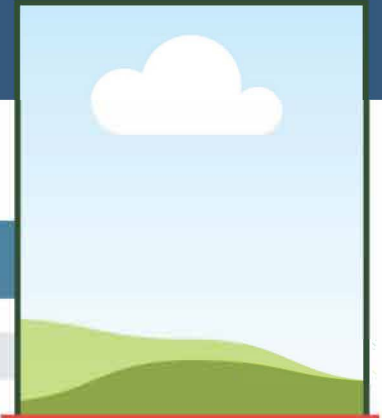

# MISSING PERSON FORM

This form is designed to collect information about a missing person. Please provide accurate and complete details below.

WSI Case Number:



**MISSING**

## Subject Information

Name	:	<input type="text"/>				
Known as	:	<input type="text"/>				
Date of Birth	:	<input type="text"/> <input type="text"/> <input type="text"/> <input type="text"/> <input type="text"/> <input type="text"/>	Gender	:	<input type="text"/>	
		YEAR M M D D				
Date Missing	:	<input type="text"/> <input type="text"/> <input type="text"/> <input type="text"/> <input type="text"/> <input type="text"/>	County missing in	:	<input type="text"/>	
		YEAR M M D D				
Age (time of missing):	:	<input type="text"/>	Ethnicity	:	<input type="text"/>	
Height (in ft./ in.)	:	<input type="text"/>	Weight (in lbs.)	:	<input type="text"/>	
Eye color	:	<input type="text"/>	Hair Color	:	<input type="text"/>	
Identifying marks	:	<input type="text"/>				
Tattoos/ Piercing	:	<input type="text"/>				
Medical Conditions	:	<input type="text"/>				
Smoker	:	<input type="checkbox"/> Yes	<input type="checkbox"/> No	Brand	:	<input type="text"/>

## Investigating Agency Information

Case Owner	:	<input type="text"/>			
Agency Case No.	:	<input type="text"/>	Phone number	:	<input type="text"/>
Case Contributor	:	<input type="text"/>			
Agency Case No.	:	<input type="text"/>	Phone number	:	<input type="text"/>

All the data provided in this form belongs to Wilderness Search Investigations and might contain confidential and/or proprietary details. Unauthorized use by any other party is strictly prohibited and could result in legal action.



# MISSING PERSON FORM

This form is designed to collect information about a missing person. Please provide accurate and complete details below.

WSI Case Number:

## Subject's last known information

Point last seen :   
(GPS Waypoints/  
Coordinates minimum)

Time last seen :  Date last seen :       
Y Y M M D D

Weather last seen :  Map coordinates :

Intended hiking route :

Vehicle location :

## Clothing & equipment

Top :  (MFG/ model/color)      Pants :  (MFG/ model/color)

Sweater :  (MFG/ model/color)      Jacket :  (MFG/ model/color)

Shoe :  (MFG/ model/color)      Shoe size :  (MFG/ model/color)

Gloves :  (MFG/ model/color)      Socks :  (MFG/ model/color)

Rain gear :  (MFG/ model/color)

Hat :  (MFG/ model/color)      Pack :  (MFG/ model/color)

Money at hand :  Yes  No      Debit/Credit cards :  Yes  No

Cellphone :  (MFG/ model/color)

Cellphone ping locations :

Extra gear :

All the data provided in this form belongs to Wilderness Search Investigations and might contain confidential and/or proprietary details. Unauthorized use by any other party is strictly prohibited and could result in legal action.



# MISSING PERSON FORM

This form is designed to collect information about a missing person. Please provide accurate and complete details below.

WSI Case Number:

## Subject missing with others

Name :

Date Missing :       Relationship to subject :   
Y Y M M D D

Name :

Date Missing :       Relationship to subject :   
Y Y M M D D

Name :

Date Missing :       Relationship to subject :   
Y Y M M D D

## Informant details

Name :

Relationship to subject :

Home Phone :  Cellphone :

E-Mail :

General information and comments



# MISSING PERSON FORM

This form is designed to collect information about a missing person. Please provide accurate and complete details below.

WSI Case Number:

## ■ Subject's immediate family

Name :

Relationship to subject :

Home Phone :  Cellphone :

E-Mail :

## ■ Subject's immediate family

Name :

Relationship to subject :

Home Phone :  Cellphone :

E-Mail :

## ■ Subject's immediate family

Name :

Relationship to subject :

Home Phone :  Cellphone :

E-Mail :

General Information and comments

All the data provided in this form belongs to Wilderness Search Investigations and might contain confidential and/or proprietary details. Unauthorized use by any other party is strictly prohibited and could result in legal action.



# MISSING PERSON FORM

This form is designed to collect information about a missing person. Please provide accurate and complete details below.

WSI Case Number:

## Additional notes

Section to add extra information

All the data provided in this form belongs to Wilderness Search Investigations and might contain confidential and/or proprietary details. Unauthorized use by any other party is strictly prohibited and could result in legal action.